24.07.97, 16:17:47, DISLIN 6.3

ULYSSES NEUTRALGAS-EXPERIMENT

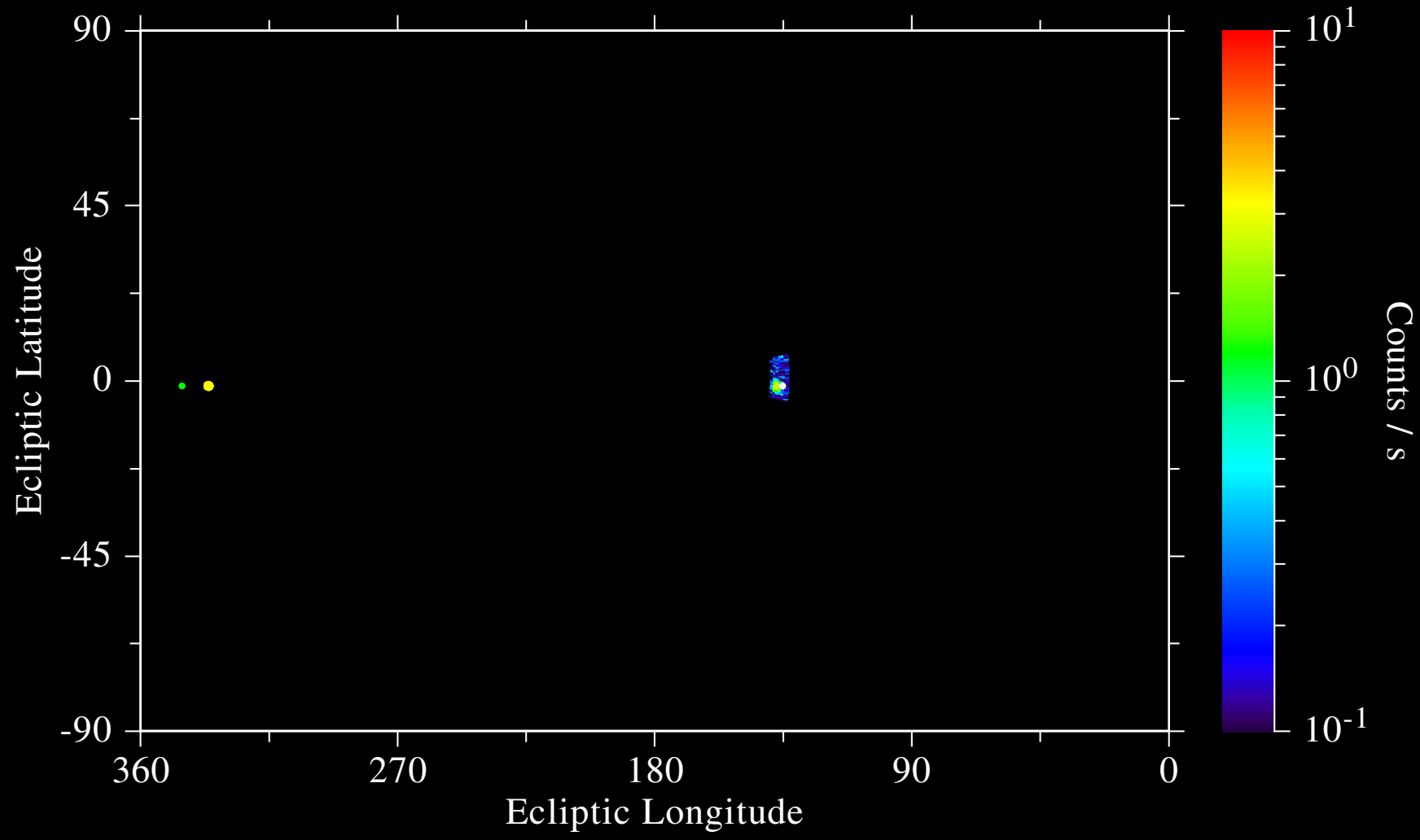

SCET: 92 009 - 92 010 NARROW FOV
ELCC: SCAN S.F.E= 32 N.F.E= 26 STPWI= 1 STPNO= 6 314
DACC: GAS DATA ON CMD-EXEC= AT END OF GMC DATA MODE
AZCC: SECT.STRT= 78.75 SECT.WDTH=22.5 INTTIM=GMC PMOV 1 GMC
HKCC: HV=-3.2 KV M. Witte 12-06-1997

ga92009_1_4.txt