EE-3' Overview

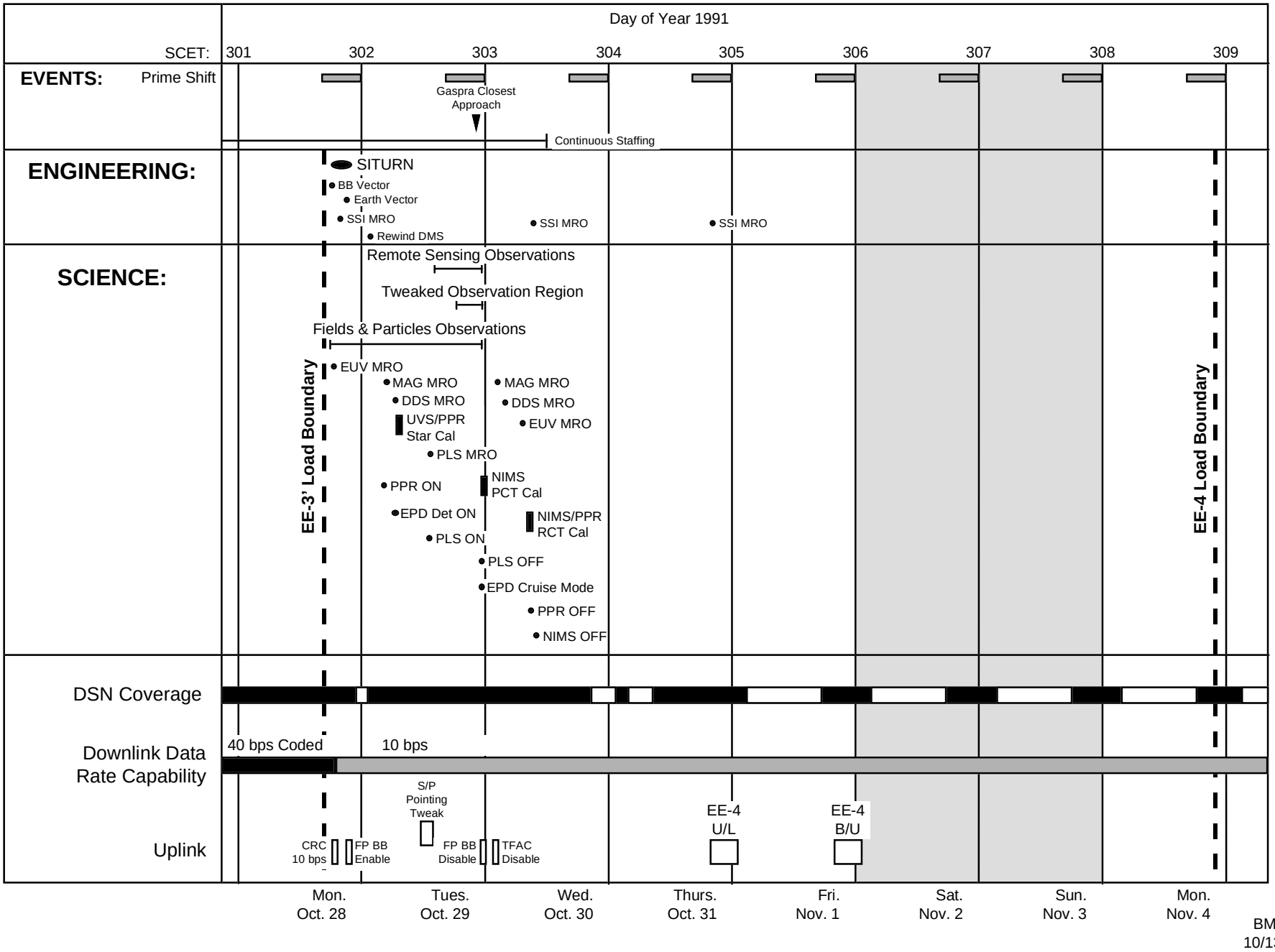

BMcL
10/13/99