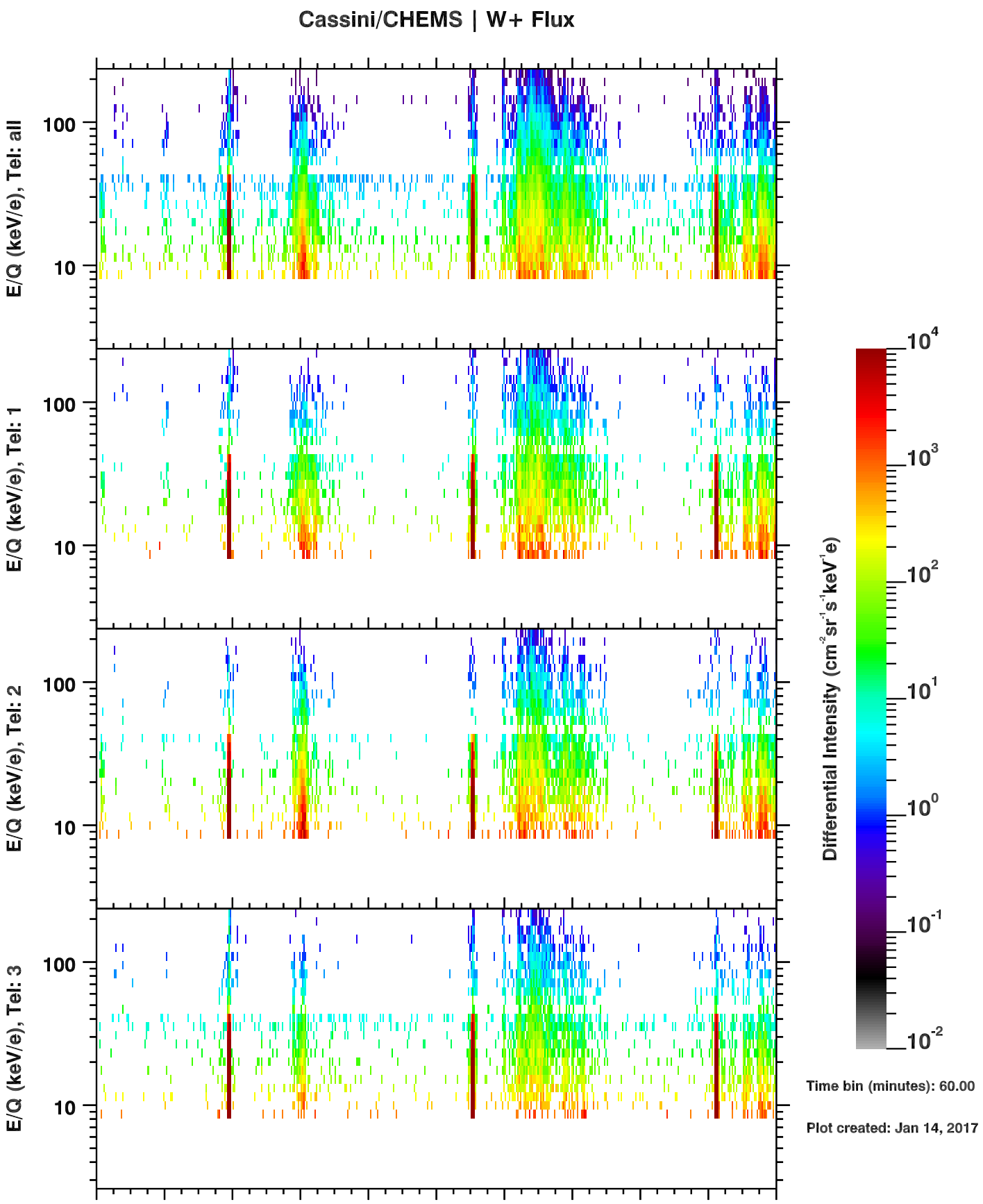

	350	352	354	356	358	360	362	364	366	2	4
R(Rs)	21.2	18.0	3.1	18.7	21.0	13.4	12.2	20.8	19.2	5.0	17.3
Lat(°)	6.4	25.0	-54.6	-4.7	13.6	37.5	-23.3	3.5	21.4	63.7	-8.6
LT(dec.h)	1.7	2.4	16.5	1.4	2.0	3.0	0.7	1.6	2.2	7.7	1.2
Dipole L	21.5	21.9	9.1	18.8	22.3	21.2	14.4	20.9	22.2	25.5	17.7

2016