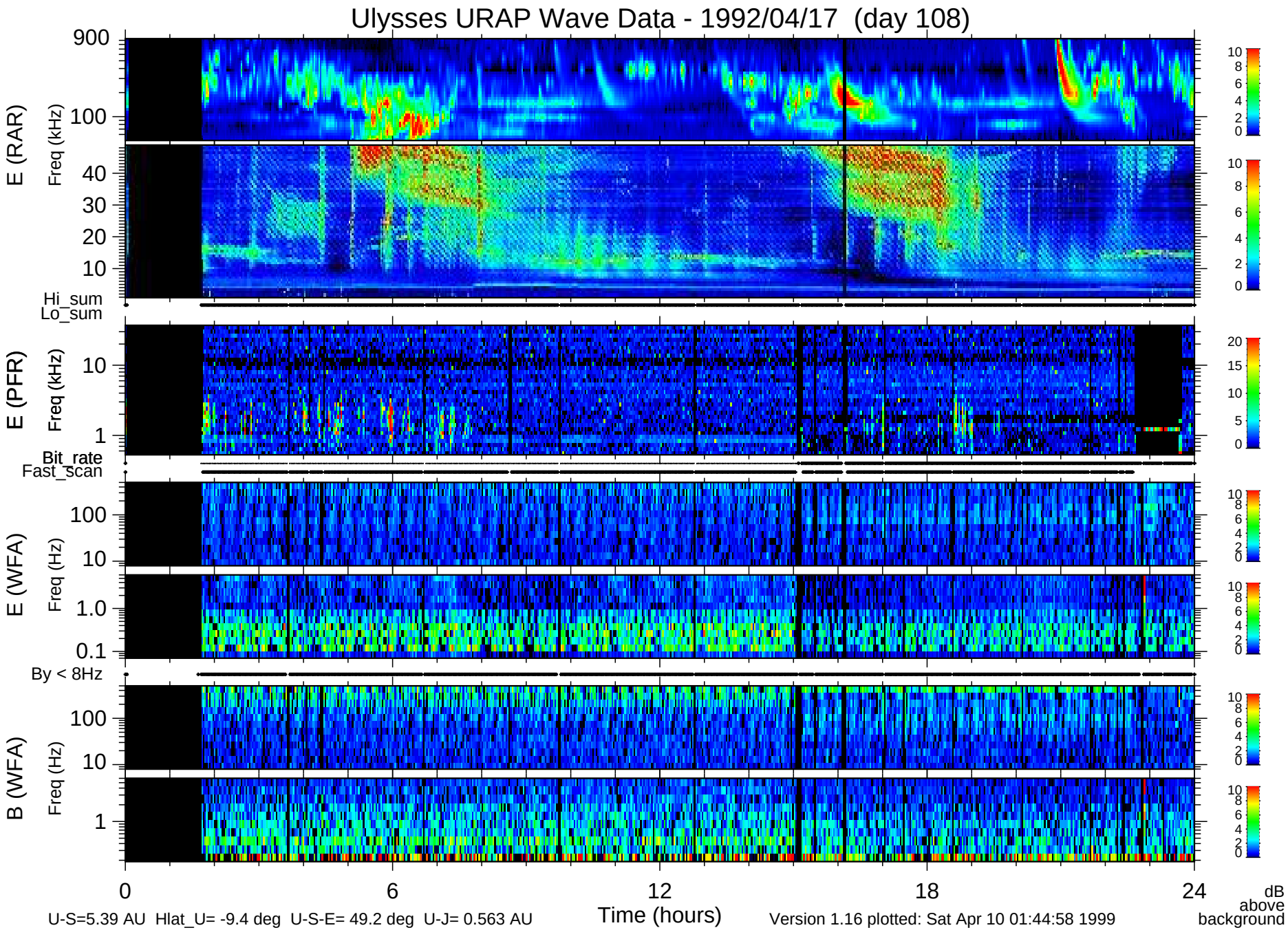
Ulysses URAP Wave Data - 1992/04/17 (day 108)
E (RAR)
Freq (kHz)
900
100
40
30
20
10
Hi_sum
Lo_sum
E (PFR)
Freq (kHz)
10
1
Bit_rate
Fast_scan
E (WFA)
Freq (Hz)
100
10
1.0
0.1
By < 8Hz
B (WFA)
Freq (Hz)
100
10
1
0
6
12
18
24
Time (hours)
dB above background
U-S=5.39 AU Hlat_U= -9.4 deg U-S-E= 49.2 deg U-J= 0.563 AU
Version 1.16 plotted: Sat Apr 10 01:44:58 1999