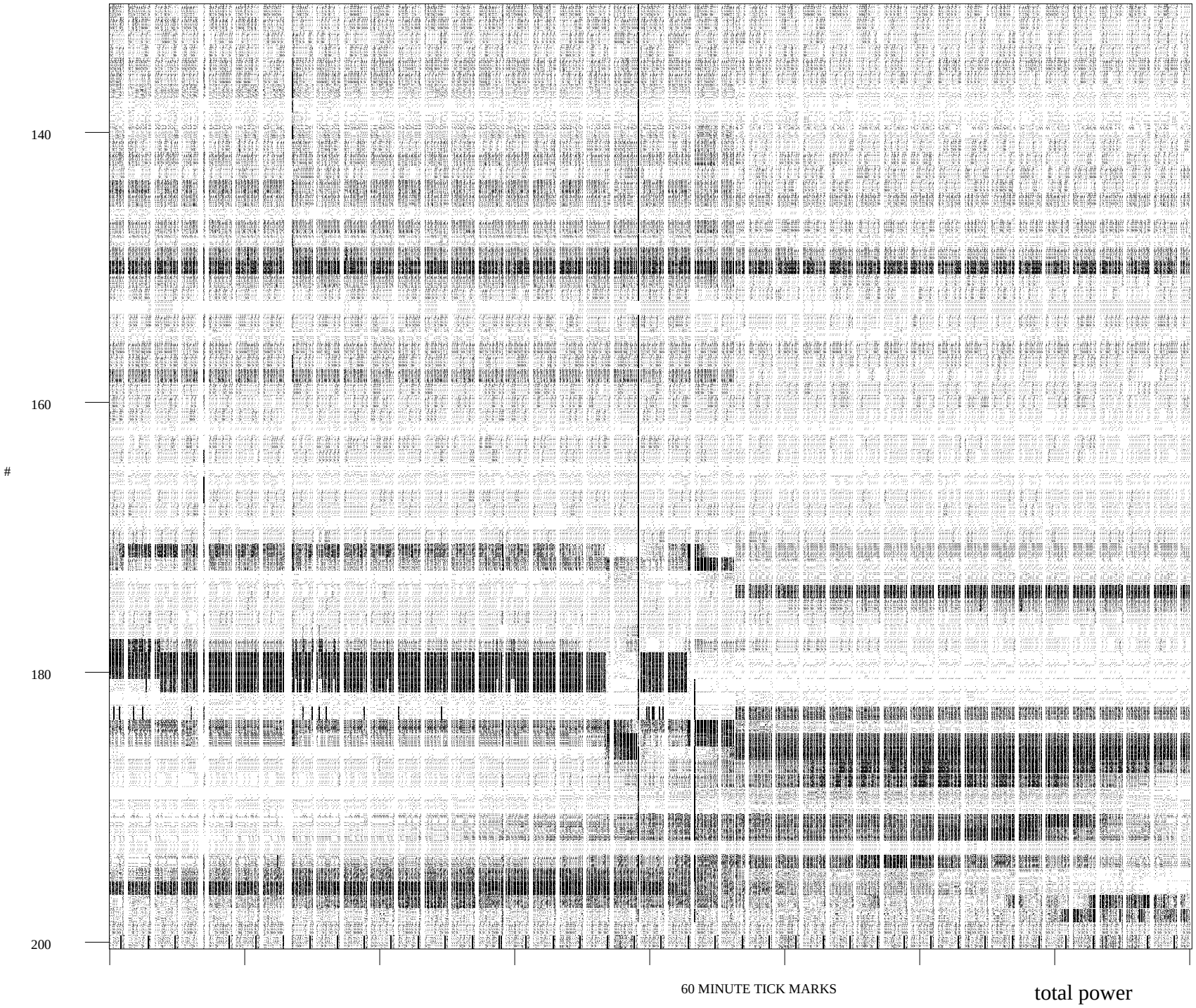VOYAGER 2 86:24:0:0 GS-3