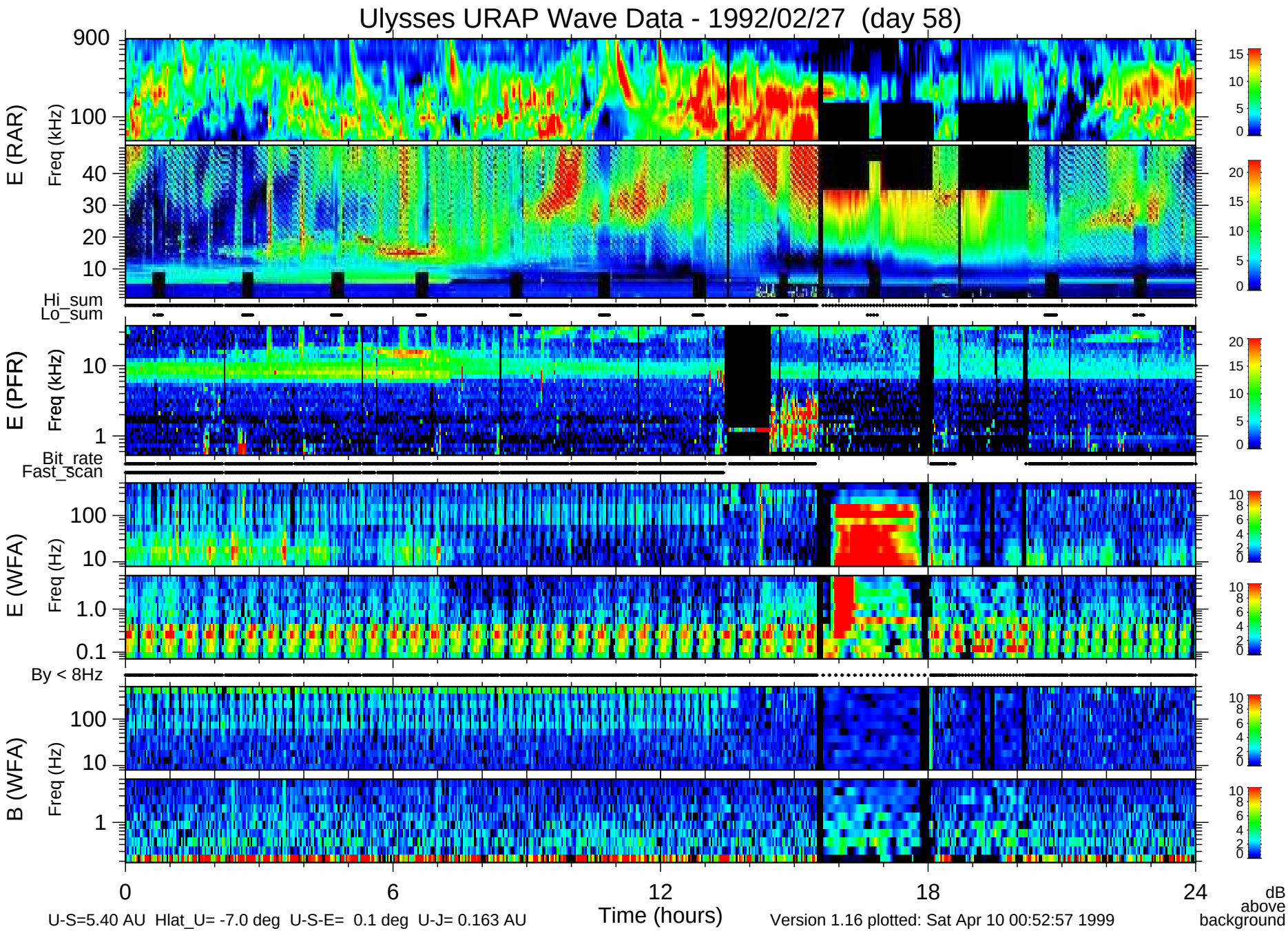

U-S=5.40 AU Hlat_U= -7.0 deg U-S-E= 0.1 deg U-J= 0.163 AU

Version 1.16 plotted: Sat Apr 10 00:52:57 1999