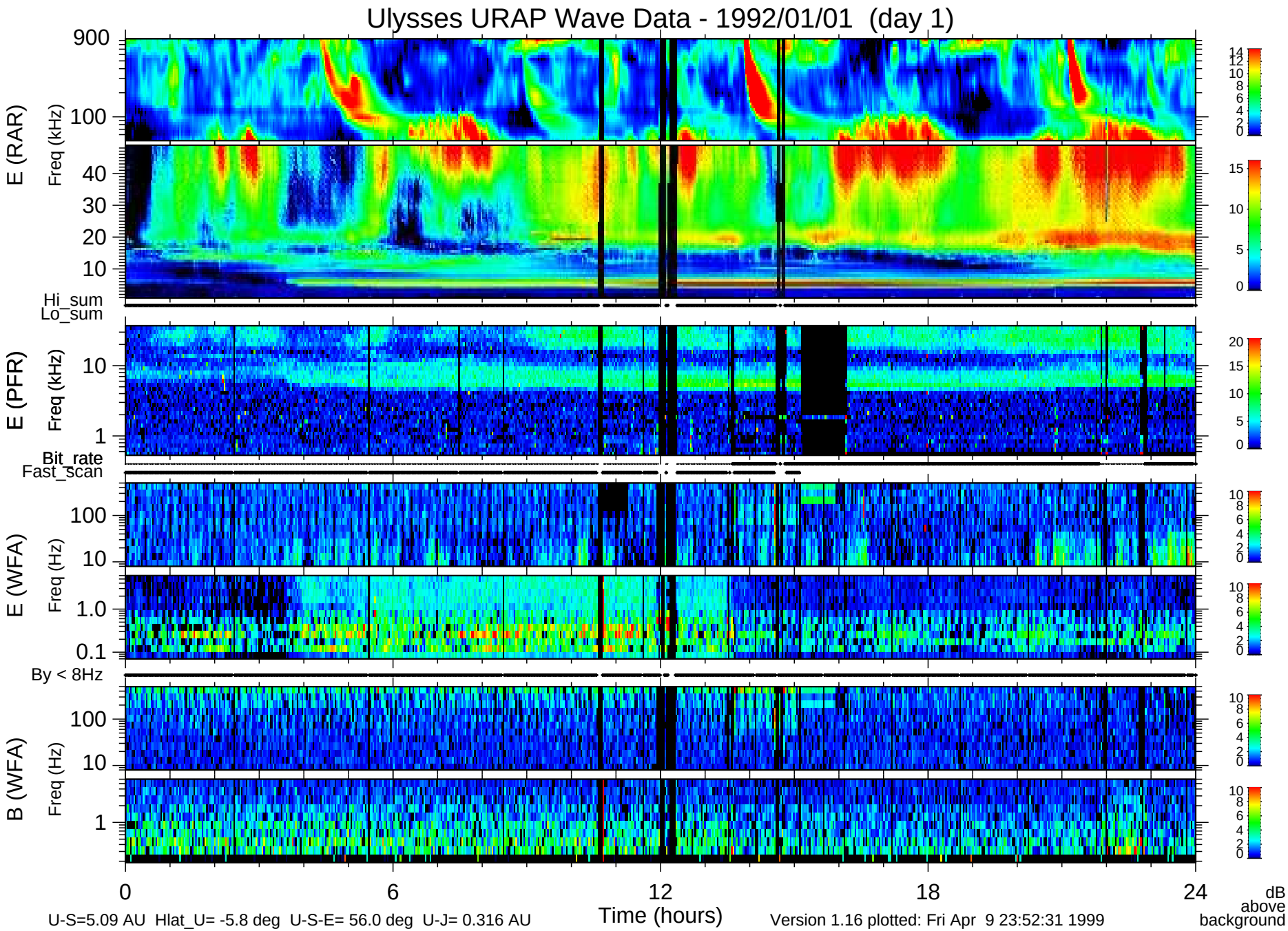
Ulysses URAP Wave Data - 1992/01/01 (day 1)
E (RAR)
Freq (kHz)
900
100
40
30
20
10
Hi_sum
Lo_sum
E (PFR)
Freq (kHz)
10
1
Bit_rate
Fast_scan
E (WFA)
Freq (Hz)
100
10
1.0
0.1
By < 8Hz
B (WFA)
Freq (Hz)
100
10
1
0
6
12
18
24
Time (hours)
dB above background
U-S=5.09 AU Hlat_U= -5.8 deg U-S-E= 56.0 deg U-J= 0.316 AU
Version 1.16 plotted: Fri Apr 9 23:52:31 1999