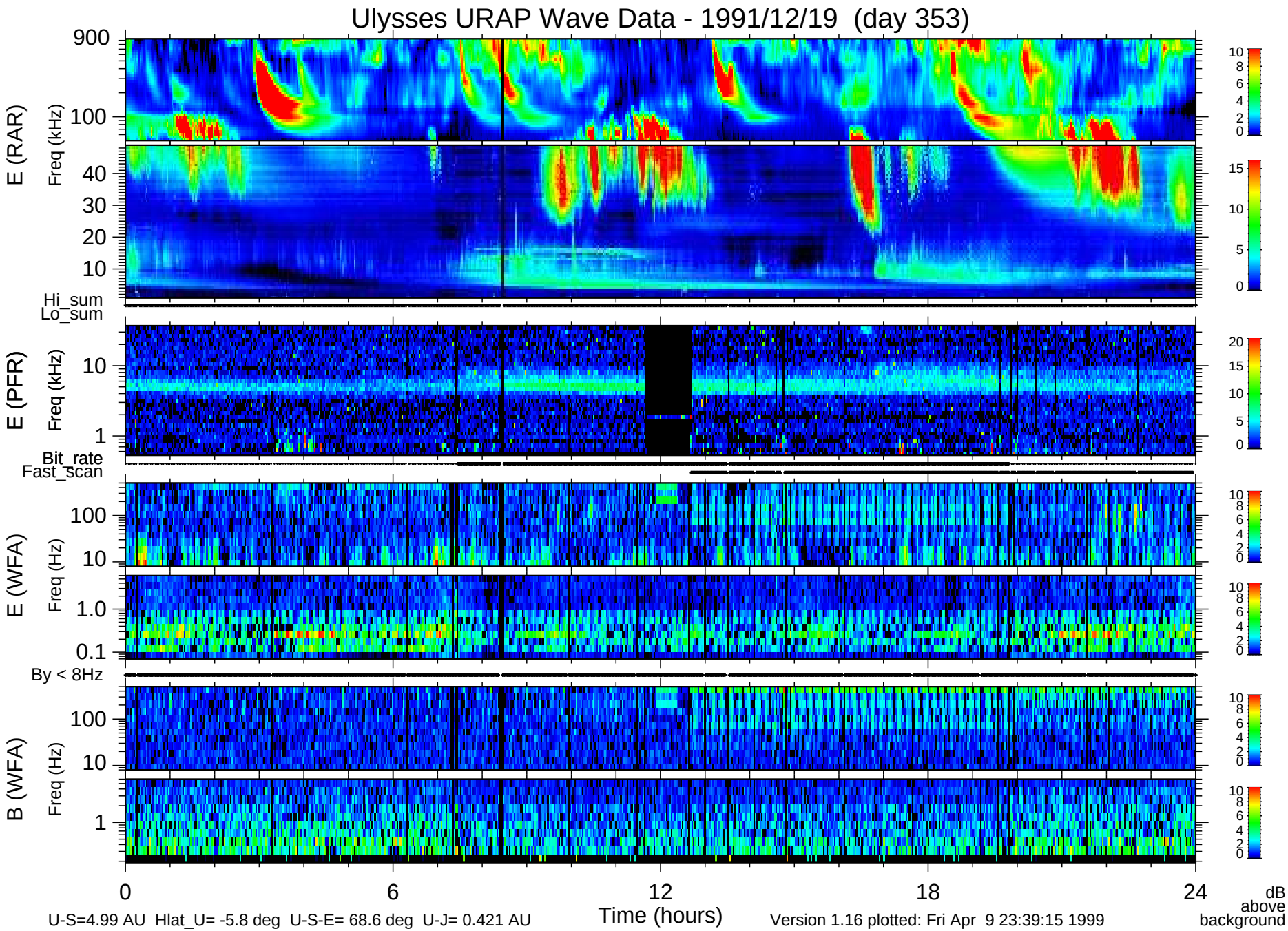

U-S=4.99 AU Hlat_U= -5.8 deg U-S-E= 68.6 deg U-J= 0.421 AU

Version 1.16 plotted: Fri Apr 9 23:39:15 1999